

Shelter Deep Clean



Purpose

Shelters, particularly those used for Decontamination purposes, are susceptible to black mold which, if left untreated, can thrive in moist areas. Furthermore, if water hosing is not drained, there is a risk of legionella. Both scenarios endanger the health of staff and casualties who may enter the shelter. NBC offer a deep cleaning system to reduce the potential risk of health effects from mold or legionella exposure

Work Undertaken:

- Deep clean/wash
- Disinfection of shelter interior
- Black mold removal
- Remedial treatment to prevent mold regrowth
- Anti-legionella treatment of hosing systems
- Drying and re-packing of the shelter

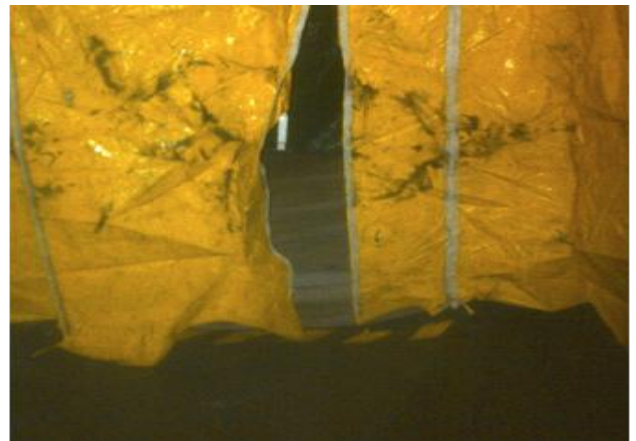

Now there's a better way



Jensen Court, Astmoor Industrial Estate, Runcorn, Cheshire, WA7 1SQ

Tel: 0845 121 3780 Fax: 01928 580335 Email: info@nbcgroupinternational.com Web: www.nbcgroupinternational.com